

Algorithm 1 - Paediatric <16 years

New Entrant (Including Asylum Seeker) TB screening

Cardiff & Vale UHB

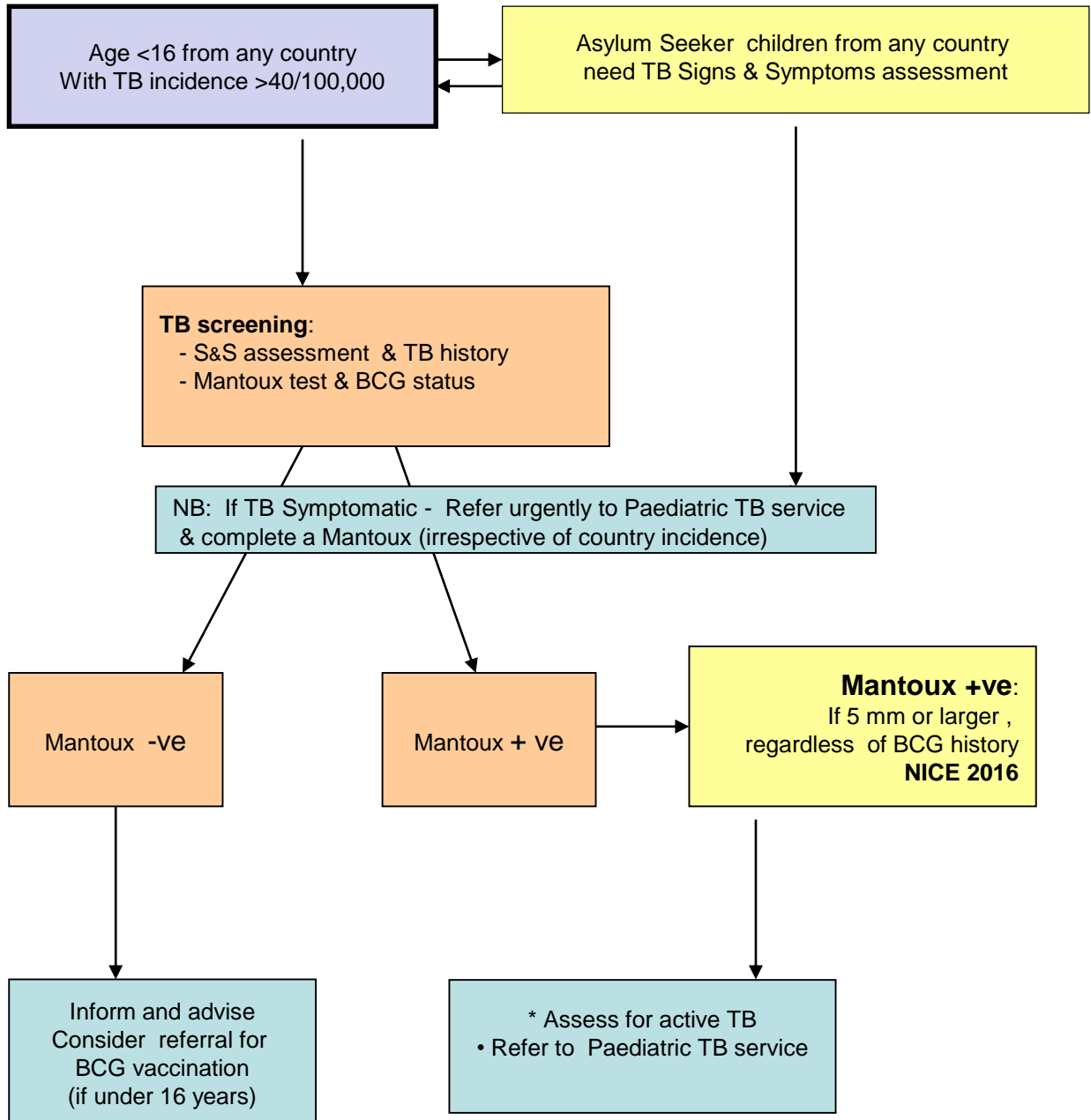

Algorithm 2 16 - 65 years

New Entrant (Including Asylum Seeker) TB screening

Cardiff & Vale UHB

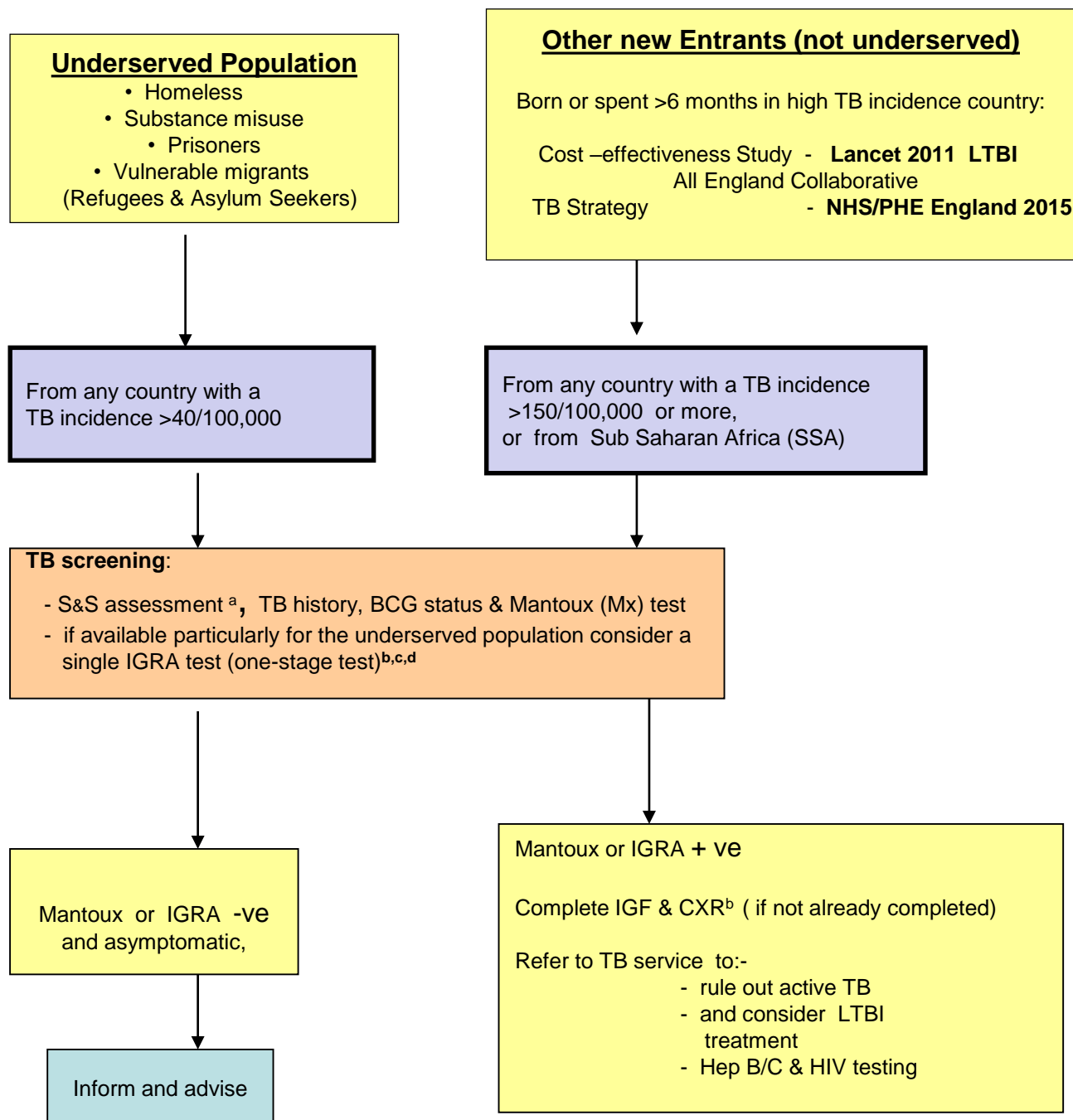

Footnotes

- a** TB Symptomatic - Complete Mx & CXR, send x3 sputum for AFB, consider blood tests (LFT/CRP/FBC/ESR) & refer to TB service
- b** Defer CXR if possibly pregnant unless symptoms of active TB or known IGF +ve
- c** In areas where IGRA not widely available, a two step approach using TST (Mx) first and IGRA only in TST (Mx)+ve pts, may be used
- d** Consider CXR at this stage for those who could get lost to follow-up before results available.

Algorithm 3 > 65 years

New Entrant (Including Asylum Seeker) TB screening

Cardiff & Vale UHB

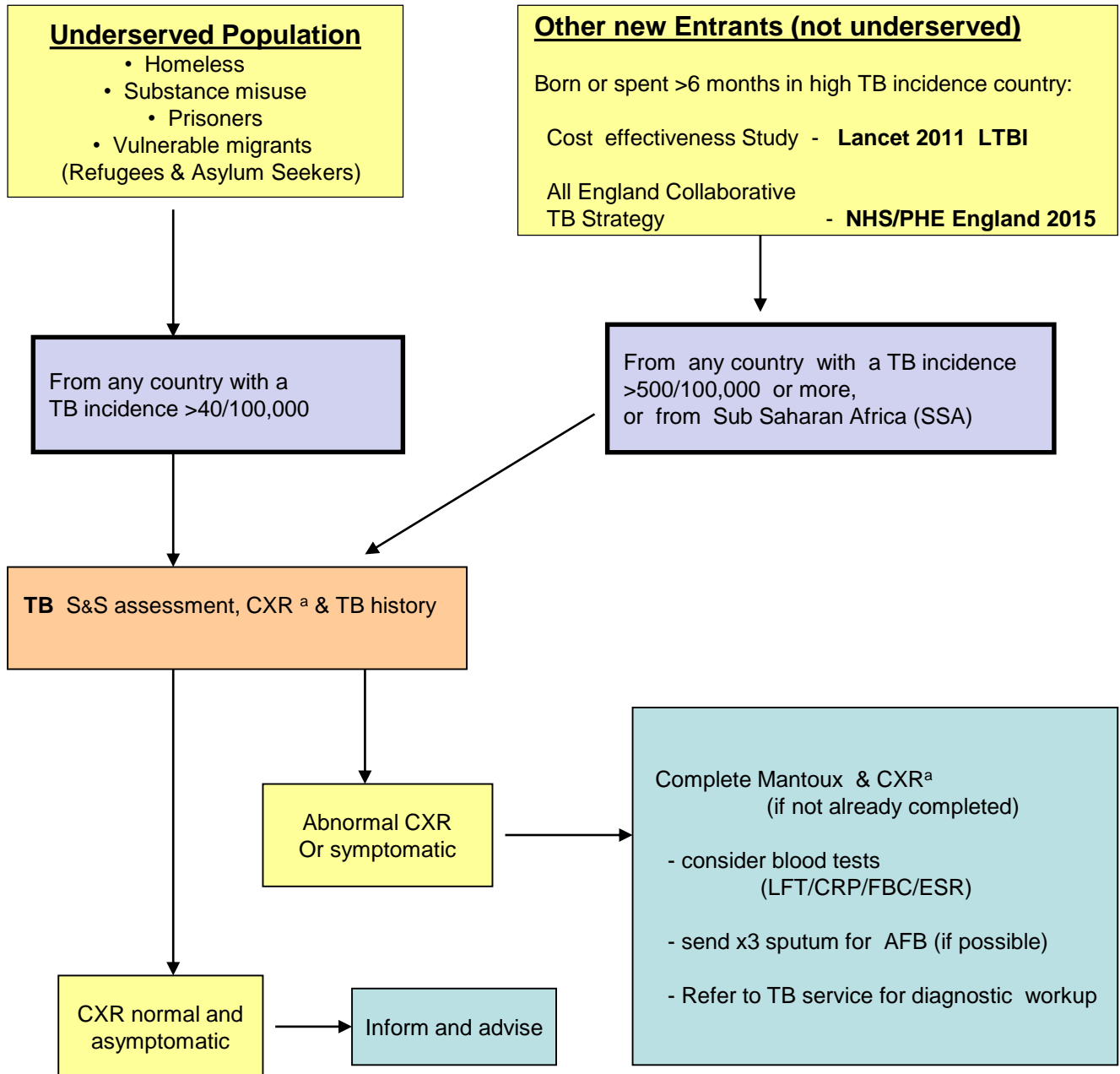

Footnotes

^a Defer CXR if possibly pregnant unless symptoms of active TB